

MIX 2020

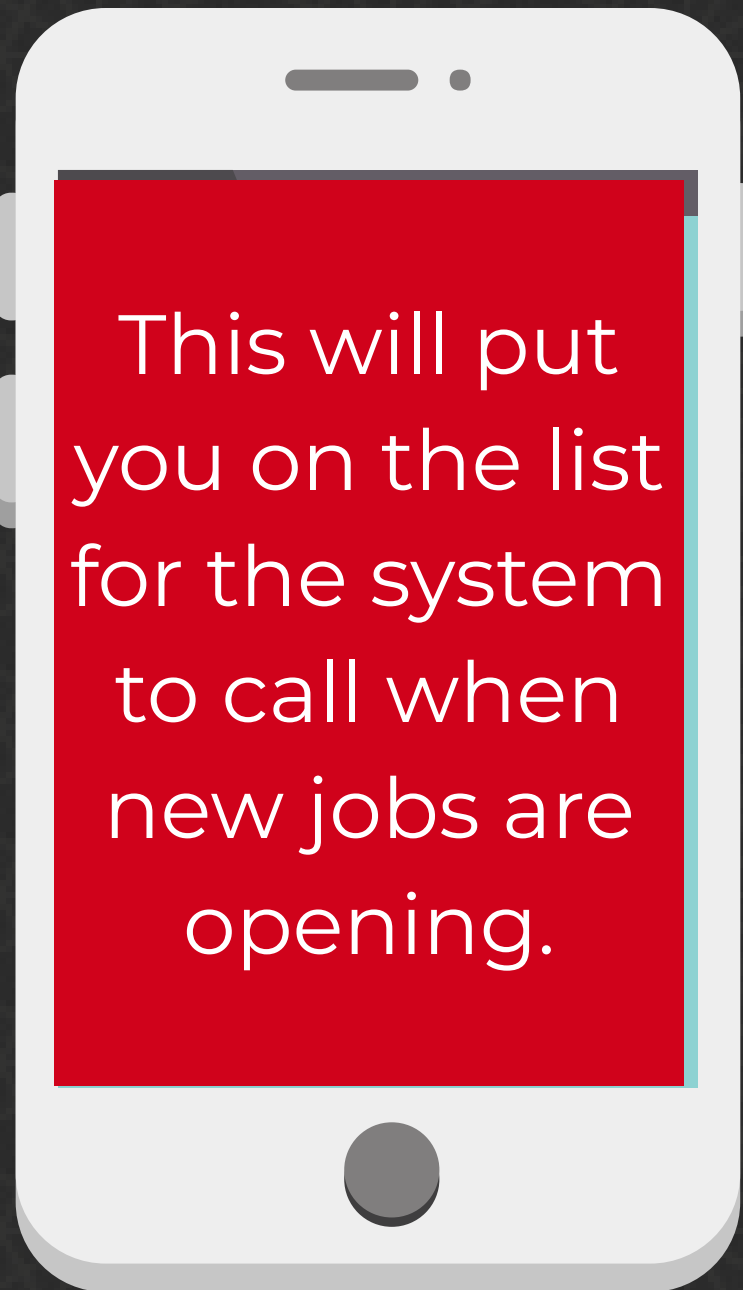

SUBMIT YOUR COMPLETED SKILLS SHEET

See the backside of this sheet for tips to help you complete the skills sheet correctly



REGISTER FOR MIX 2020

Call: 1-855-456-2141

YOUR INITIAL PIN # WILL BE THE LAST 4 DIGITS OF YOUR SSN
PLEASE NOTE: YOU MUST REGISTER MONTHLY TO STAY ON THE MIX SYSTEM



ANSWER YOUR PHONE

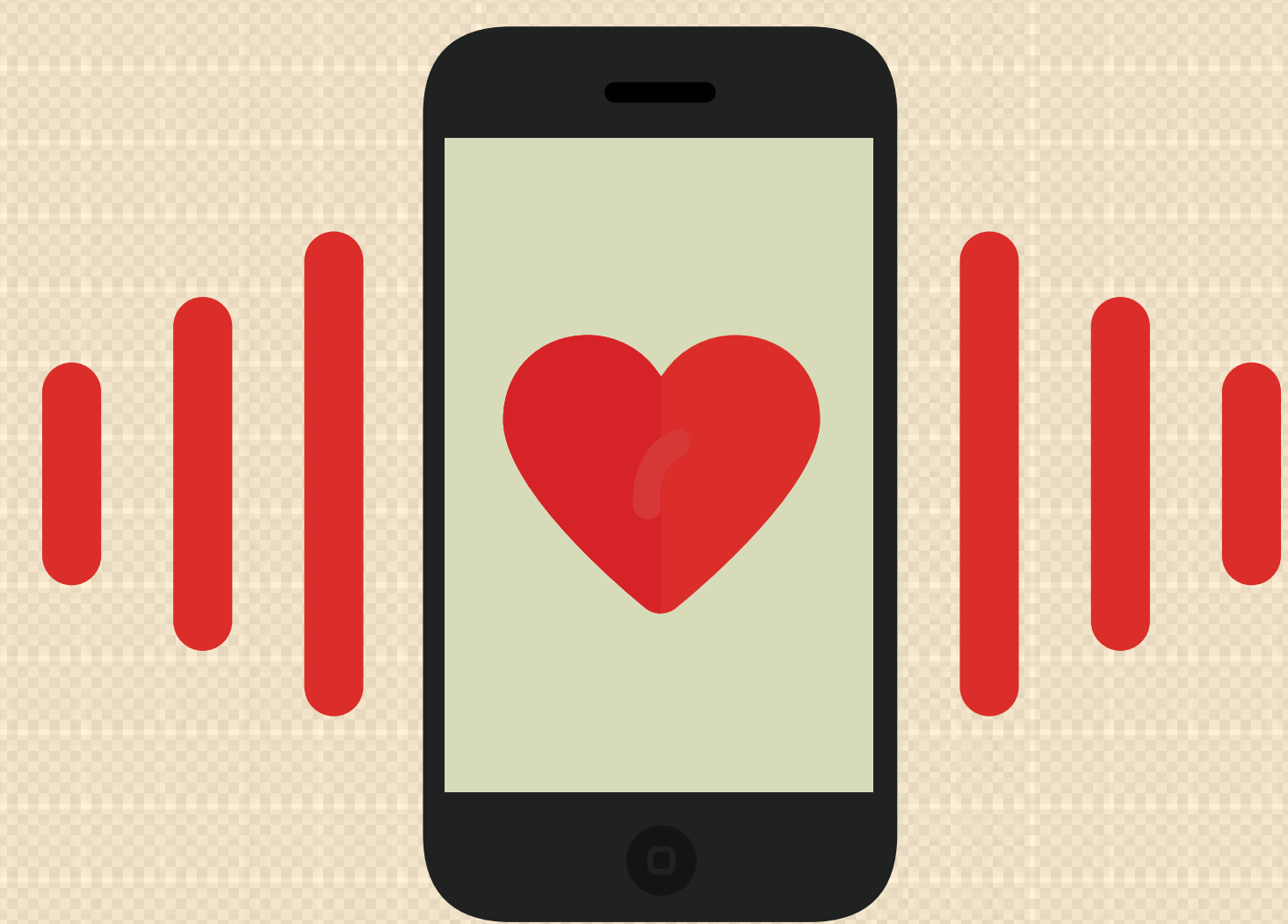

**IF YOU DO NOT PICK UP, THE SYSTEM WILL TRY TO LEAVE A VOICEMAIL - MAKE SURE YOUR MAILBOX IS SET UP AND HAS ROOM FOR NEW MESSAGES

Save 1-855-456-2141 in your phone as **JOB OFFER** & set a special ringtone so you know when a job call is coming in.



North Central States Regional Council of Carpenters

CARPENTER SKILL SHEET

Central Dispatch: 1-855-987-2020 Email: skills@ncsrcc.org

Send to: Dispatch, NCSRCC, 10761 Virginia Plaza, Suite 100, Papillion, NE 68128 PLEASE PRINT LEGIBLY!

Name _____ UBC ID# _____ UBC Local # _____

Address _____ Home phone _____ (Please include area code)

City _____ State _____ Zip _____ Cell phone _____ (Please include area code)

Email _____ Are you a veteran? [] YES [] NO

Ethnicity: [] Asian [] Hispanic [] Caucasian [] African-American [] Native American [] Other

YOU ARE SKILLED/QUALIFIED TO ACCEPT WORK IN THESE SKILLS: (Mark with a check below.)

- List of skills including Architectural Sheet Metal, Bathroom Finish, Bilingual - Spanish, Blueprints, Bridges/Highway, Cabinet Installation, Ceilings - Acoustical, Cleanroom, Commercial Doors/Hardware, Commercial Finish, Commercial Layout, Commercial Lather, Computer Floors, Concrete Forms, Drywall Finish, Drywall on Steel, Drywall on Wood, Fixture Installation, Foreman - Commercial, Foreman - Residential, Furniture Partitions, Hilti Power Tools, Aerial Lift, COIN Certified, Confined Space, Construction Fall Protection, Fall Protection, First Aid/CPR, Forklift - Industrial, Forklift - Rough terrain, HAZMAT, ICRA 24, MSHA, Insulation - Spray foam, Insulation - Blown, Metal Roof, Nuclear Plant Experience, Overhead Door, Pile Driver, Refinery Experience, Refrigeration Panels, Residential Finish, Residential Layout, Scaffold Experience, Shingle, Solid Surface, Steward, Superintendent, Total Station.

Carefully review each skill and certification to determine if you are qualified to work a job that requires that skill / certification. You will be called out for jobs based on what you select, so review them carefully and honestly select the areas you are SKILLED and QUALIFIED to work in.

Check one I am: [] Journey-level [] An apprentice Level _____

Check your PRIMARY work area. Check ONLY ONE: Refer to the enclosed area map. [] Area 1 [] Area 13 [] Area 2 [] Area 14 [] Area 3 [] Area 15 [] Area 4 [] Area 16 [] Area 5 [] Area 17 [] Area 6 [] Area 18 [] Area 7 [] Area 19 [] Area 8 [] Area 20 [] Area 9 [] Area 21 [] Area 10 [] Area 22 [] Area 11 [] Area 23 [] Area 12

Check any other areas where you are willing to work. Check as many as apply. Refer to the enclosed area map. [] Area 1 [] Area 13 [] Area 2 [] Area 14 [] Area 3 [] Area 15 [] Area 4 [] Area 16 [] Area 5 [] Area 17 [] Area 6 [] Area 18 [] Area 7 [] Area 19 [] Area 8 [] Area 20 [] Area 9 [] Area 21 [] Area 10 [] Area 22 [] Area 11 [] Area 23 [] Area 12

Check here if you are unwilling to travel outside of your primary work area.

Forms for all craft lines can be found online at northcountrycarpenter.org/mix2020 You can fill this sheet out and submit it online through the website

Apprentices: Indicate your level or call the training office if you are unsure

You may only choose ONE area you consider your PRIMARY work area. Refer to the map found at northcountrycarpenter.org/mix2020

You MUST check ALL other areas you are willing to work OR check the box indicating you are NOT willing to work outside your primary area

PLEASE INDICATE ANY WELDING CERTIFICATIONS YOU CURRENTLY HOLD: The following qualifications/certifications will be verified through the TRAIN educational system. Please make sure your records are up-to-date. (Mark with a check below.)

- List of welding certifications including AWS GMAW 2G (Limited/Unlimited), AWS GTAW 2G (Unlimited), AWS SMAW 3G (Limited/Unlimited), AWS SMAW 3G & 4G (Limited/Unlimited), AWS SMAW 3G & 4G (Unlimited), AWS GTAW 6G (Limited/Unlimited), AWS SMAW 6G (Limited/Unlimited), AWS CWI (Cert. Welding Inspector), AWS SMAW 2G (Limited/Unlimited).

By signing below, I _____ (print name), consent to be contacted via telephone, email, cell phone or text message by the United Brotherhood of Carpenters and Joiners of America and its affiliates, including by auto-dialed or pre-recorded calls. (Please note message and data rates may apply.) I agree that this authorization is in effect until I provide written revocation to NCSRCC, 700 Olive Street, Saint Paul, MN 55130. In addition, I declare that the above skills information is correct to the best of my knowledge.

Signature _____ Date _____ March 2017

You MUST print your name in the space above AND sign and date this document to give the system permission to contact you about jobs.